

**RUSH  
WITT &  
WILSON**



RUSH  
WITT &

**Flat 4, 19 Baldslow Road, Hastings, TN34 2EZ**  
**Offers In Excess Of £150,000 Leasehold**



**\*VENDOR SUITED\*** Nestled on Baldslow Road in Hastings, this charming first-floor apartment offers a delightful blend of period features and modern living. Forming part of a beautifully converted Victorian building, this one-bedroom flat is perfect for those seeking a comfortable and convenient lifestyle. Upon entering, you are welcomed into a spacious living room, complete with a lovely fireplace that adds character and warmth to the space. The room is bathed in natural light, creating an inviting atmosphere for relaxation or entertaining guests. The fitted kitchen is well-equipped, providing all the essentials for culinary enthusiasts. The apartment boasts a generously sized double bedroom, ensuring a peaceful retreat at the end of the day. The bathroom is conveniently located, offering both functionality and comfort. One of the standout features of this property is its enviable location, situated in a favoured residential area, you will find yourself just a stone's throw away from local amenities, making daily errands a breeze. Additionally, the picturesque Alexandra Park is nearby, perfect for leisurely strolls or enjoying a picnic. Hastings town centre, with its vibrant shops and mainline railway station, is also within easy reach, providing excellent transport links for those commuting or exploring the wider area. The property further benefits from access to communal gardens, offering a serene outdoor space to unwind and enjoy the fresh air. This apartment presents an excellent opportunity for first-time buyers, investors, or those looking to downsize, combining period charm with modern convenience in a sought-after location. Don't miss your chance to make this delightful flat your new home.













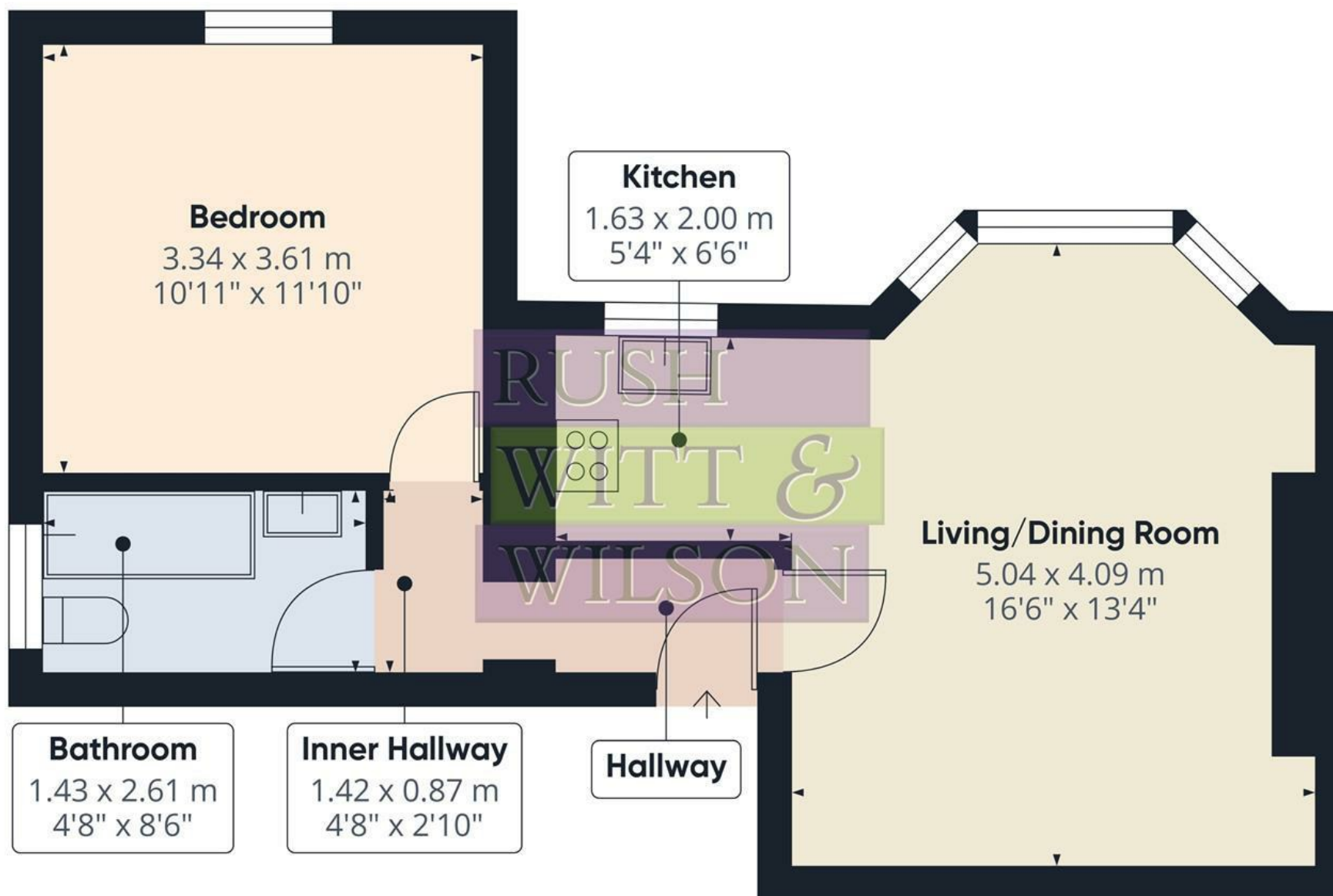

Approximate total area<sup>(1)</sup>

40.9 m<sup>2</sup>

440 ft<sup>2</sup>

(1) Excluding balconies and terraces

Calculations reference the RICS IPMS 3C standard. Measurements are approximate and not to scale. This floor plan is intended for illustration only.

GIRAFFE 360



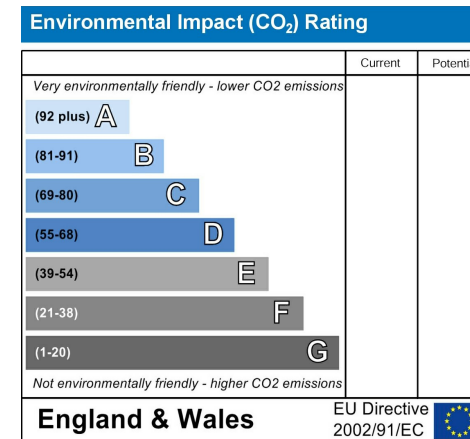
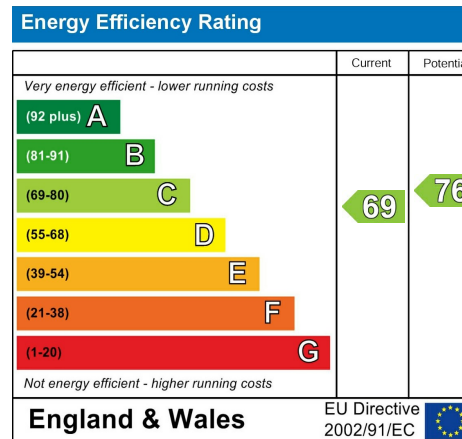
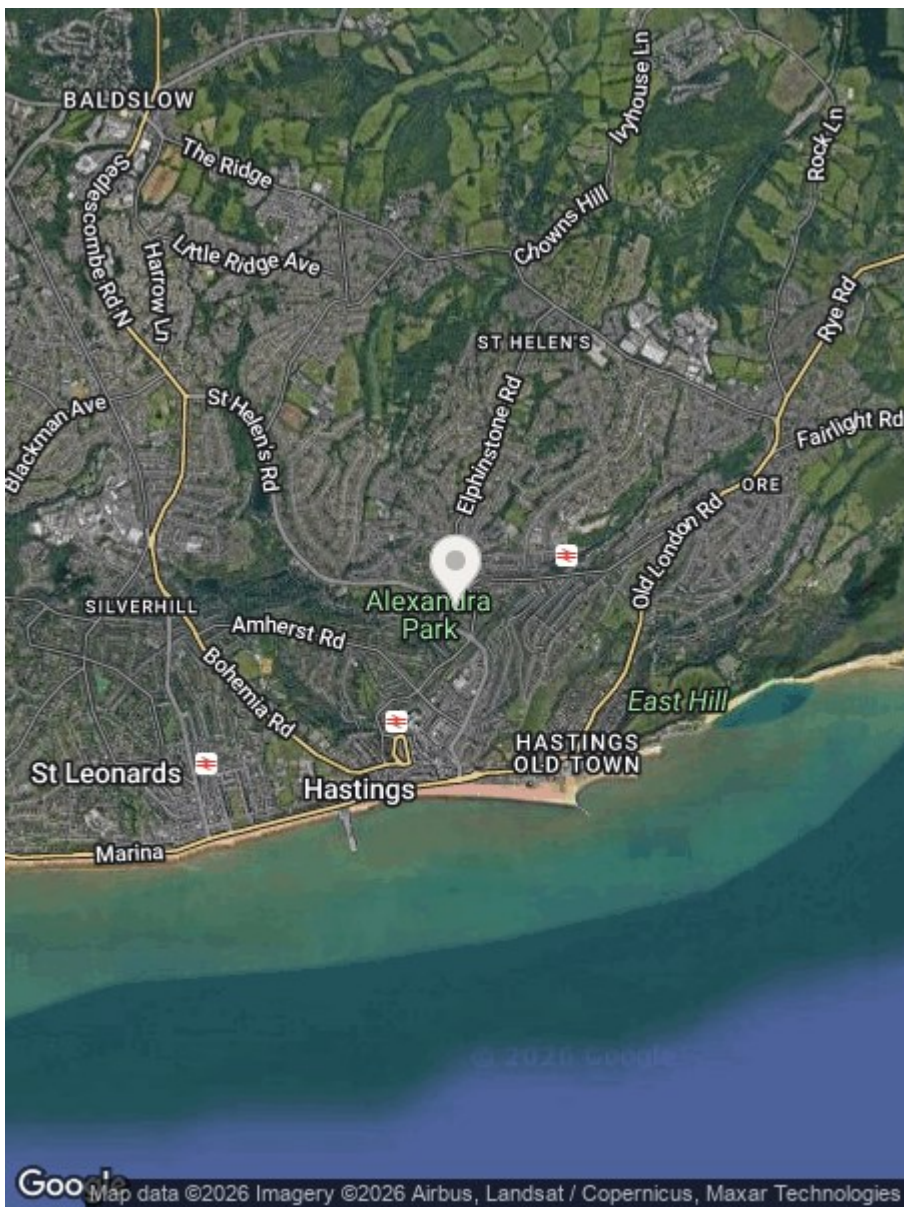

Council Tax Band - A

Fixtures and fittings: A list of the fitted carpets, curtains, light fittings and other items fixed to the property which are included in the sale (or may be available by separate negotiation) will be provided by the Seller's Solicitors.

Important Notice:

1. Particulars: These particulars are not an offer or contract, nor part of one. You should not rely on statements by Rush, Witt & Wilson in the particulars or by word of mouth or in writing ("information") as being factually accurate about the property, its condition or its value. Neither Rush, Witt & Wilson nor any joint agent has any authority to make any representations about the property, and accordingly any information given is entirely without responsibility on the part of the agents, seller(s) or lessor(s).
2. Photos, Videos etc: The photographs, property videos and virtual viewings etc. show only certain parts of the property as they appeared at the time they were taken. Areas, measurements and distances given are approximate only.
3. Regulations etc: Any reference to alterations to, or use of, any part of the property does not mean that any necessary planning, building regulations or other consent has been obtained. A buyer or lessee must find out by inspection or in other ways that these matters have been properly dealt with and that all information is correct.
4. VAT: The VAT position relating to the property may change without notice.
5. To find out how we process Personal Data, please refer to our Group Privacy Statement and other notices at <https://rushwittwilson.co.uk/privacy-policy>

**RUSH  
WITT &  
WILSON**

**Residential Estate Agents  
Lettings & Property Management**



**Rother House Havelock Road  
Hastings  
East Sussex  
TN34 1BP  
Tel: 01424 442443  
[hastings@rushwittwilson.co.uk](mailto:hastings@rushwittwilson.co.uk)  
[www.rushwittwilson.co.uk](http://www.rushwittwilson.co.uk)**